



KNIGHT
CANCER
Institute

A Population-Based Screening Program versus Opportunistic Screening and Early Detection

Sancy Leachman, MD, PhD

Australian Skin and Skin Cancer Research Center

Melanoma Screening Summit

Monday, March 25, 2019

Disclosures

- **Potentially Discussed in Q&A:**
 - DermDetect (Mobile Dermoscopy)
 - MoleMapper – Free & Open Source Research Kit
- **Not Discussed:**
 - Myriad Genetics Laboratory
 - Castle Biosciences
 - OrLucent, Inc.
 - VeriSkin, Inc.
 - Merck

A Control Strategy That Works

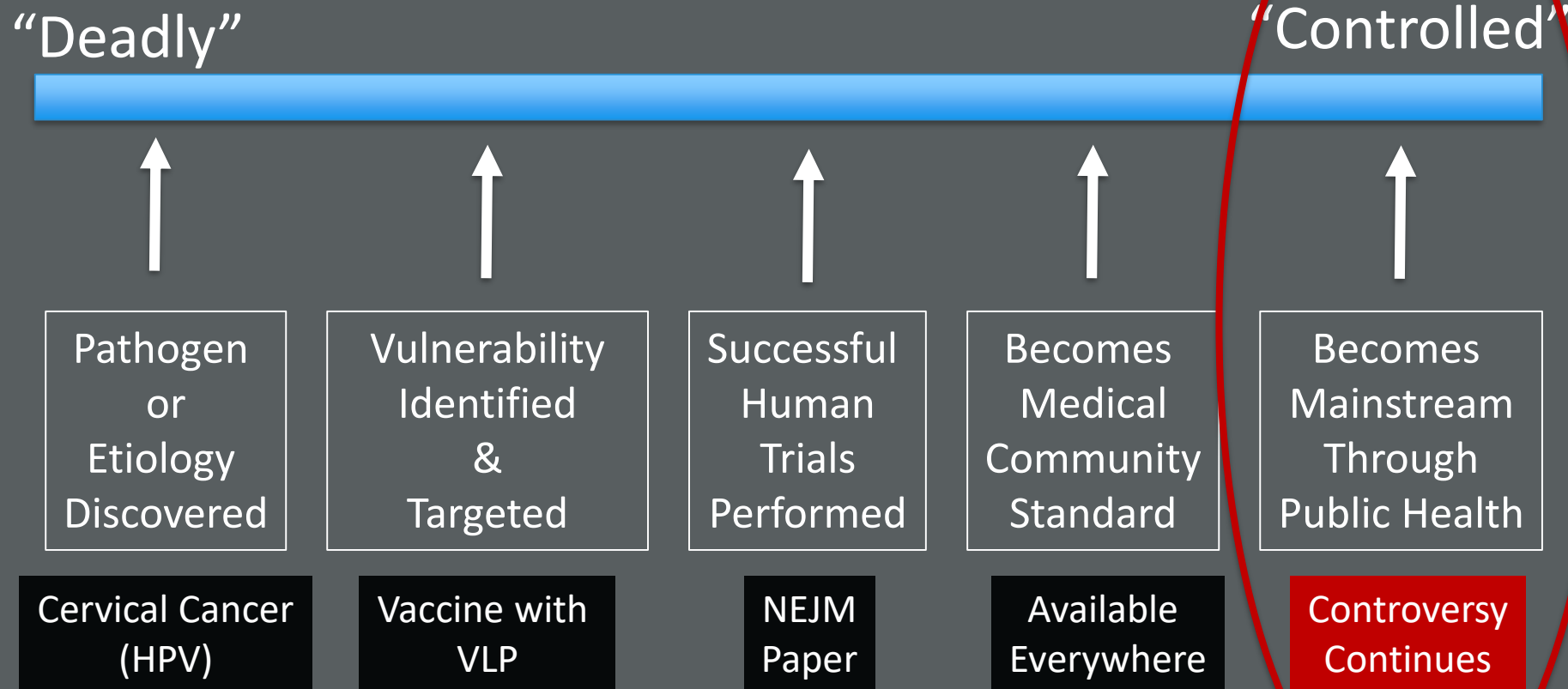

Melanoma Can Be A Model for Applied Early Detection

“Deadly”

“Controlled”



Mechanism and
Targets
Discovered

Effective
Treatment
Identified

Patients
Needing
Treatment
Identified

Treatment
Applied
To
Patients

Treatments
Broadly
Applied to
Community

Identification
Of Early Detection
Method or Device



Identification and Treatment
In Appropriate
Populations

↑
Most
Cancers

↑
Melanoma (our eyes)



The Vision (AKA BHAG): Seek Out & Destroy Every Lethal Melanoma



Early Detection Works for Melanoma

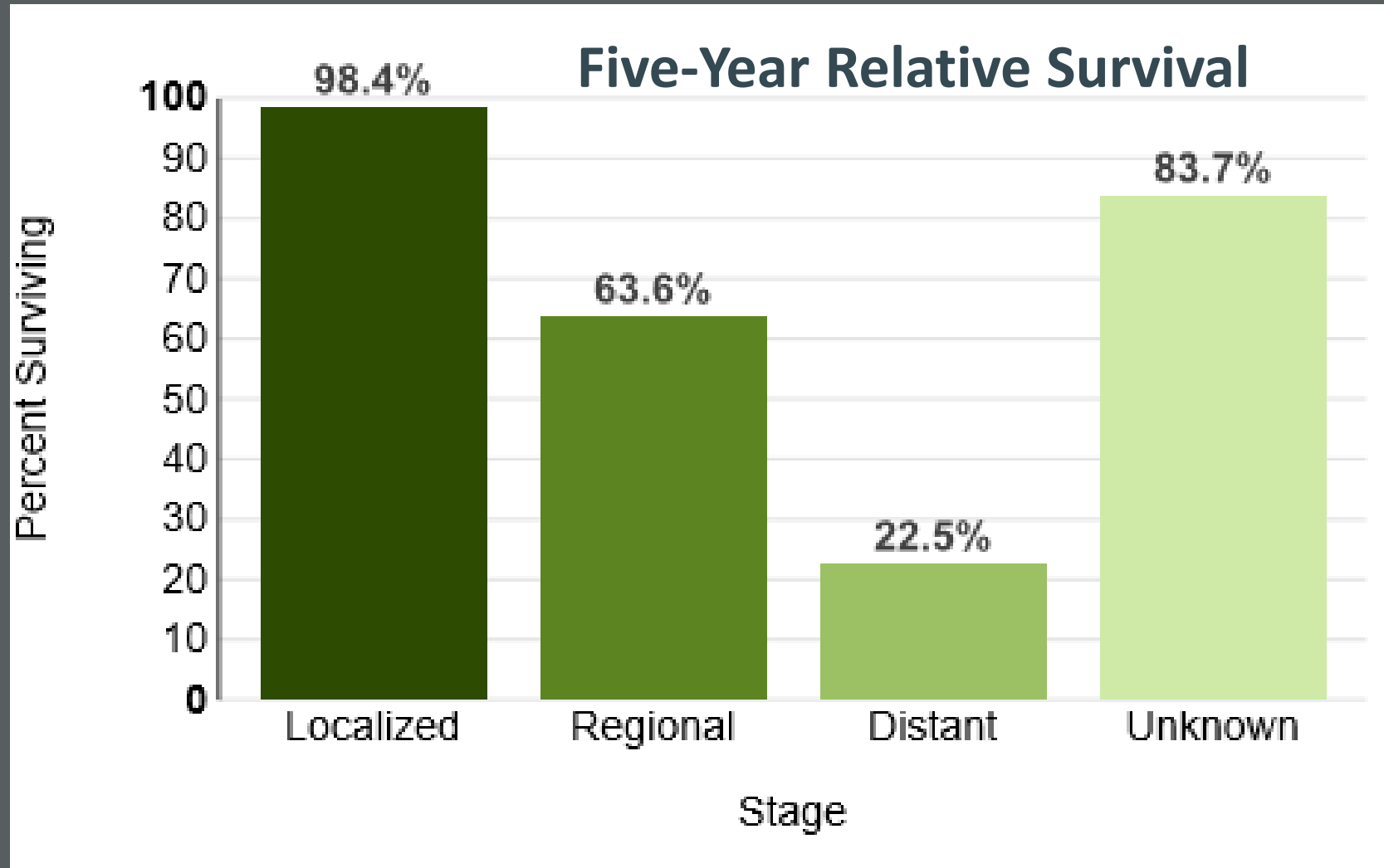

SEER 18 2008-2014, All Races, Both Sexes by SEER Summary Stage 2000



Skin awareness is inversely associated with lesion thickness and death.

Table 2. Independent predictors of death from melanoma in a multivariable model*

Variable	Hazard ratio (95% confidence interval)	<i>P</i> value
Solar elastosis		
Absent	1.0 (referent)	.009
Present	0.4 (0.2 to 0.8)	
Skin awareness		
No	1.0 (referent)	.022
Yes	0.5 (0.3 to 0.9)	
Breslow thickness		
1 mm increase	1.3 (1.2 to 1.4)	<.001
Anatomic site		
Other	1.0 (referent)	.001
Head/Neck	3.0 (1.5 to 6.0)	
Mitoses		
None	1.0 (referent)	<.001
Any	7.6 (2.5 to 23.1)	

*This model was run with all the variables in Table 1. Only these variables remained statistically significant at a level <0.10 are shown.

The Concept: Oregon's Version of Schleswig-Holstein



Testing the hypothesis that melanoma mortality can be decreased by almost half through early detection/education.

The War Plan: A Statewide Population Sciences Experiment Overview!

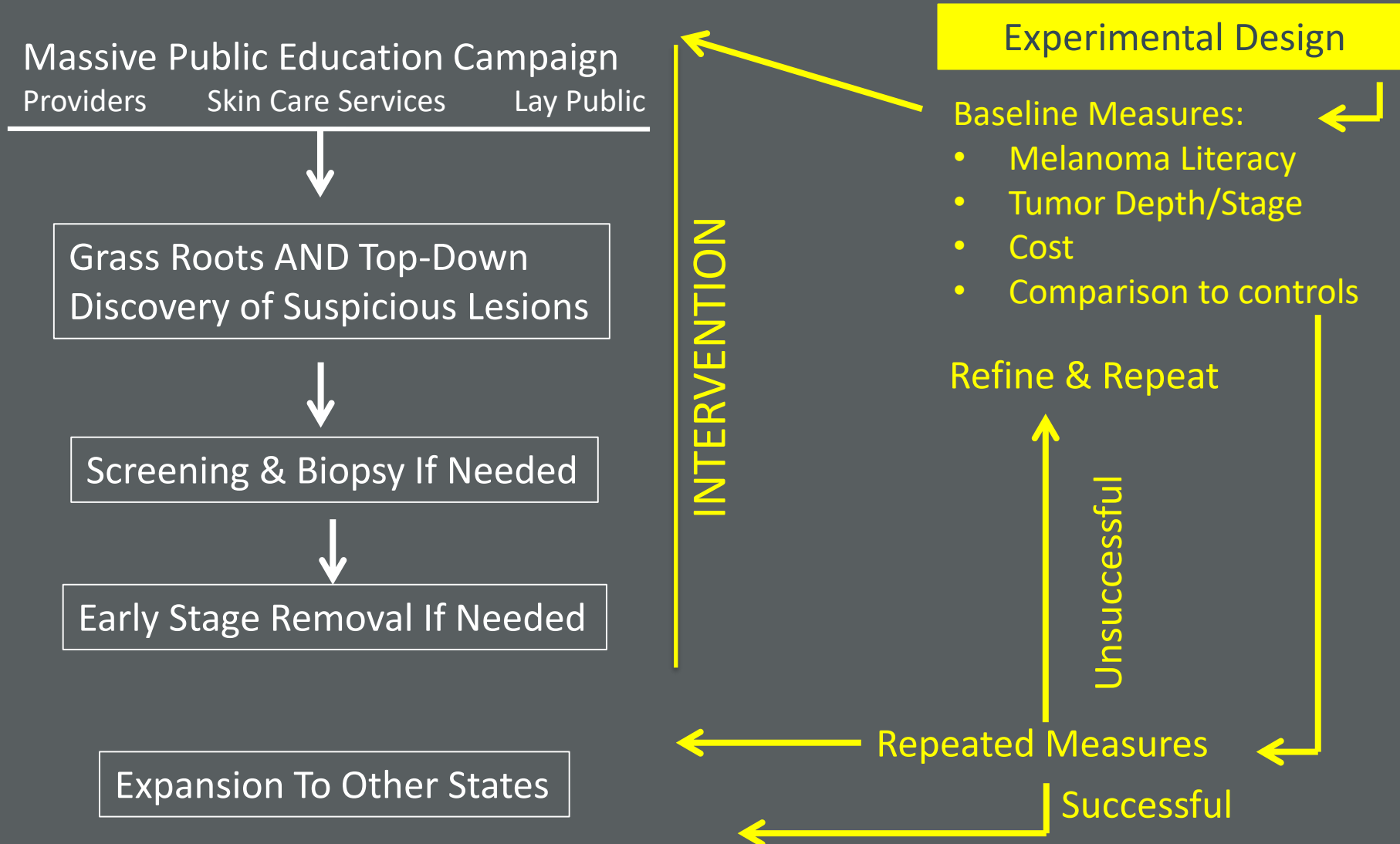

War on Melanoma™: Major Outcomes

Professional Public Health
Campaign For Those that
Don't Care

Amplification:

- Grass Roots
- WoM Registry
- Skin Care Services
- Providers

Interrelated Hypotheses

Improved
Melanoma
Literacy

Knowledge &
Behavior Survey
OR, WA, UT

Reduced
Cost for Care

All Payers
All Claims
Database

Lives
Saved

Cancer Registry

- Depth
- Stage
- Incidence
- Mortality

Baseline and Post-Campaign

Communications Methodology

Just Look & Act
Campaign



Solutions for All

Social Media
Billboards
Regular Updates

Web Page

Education: Lay to Expert
Referrals: Derm & PCPs
Mole Mapper Tracking App
DermDetect Screening Exams
Telederm E-Visits
Registry Participation
Collaboration: Derm & PCP

Strategic Screening Methodology

Different Populations

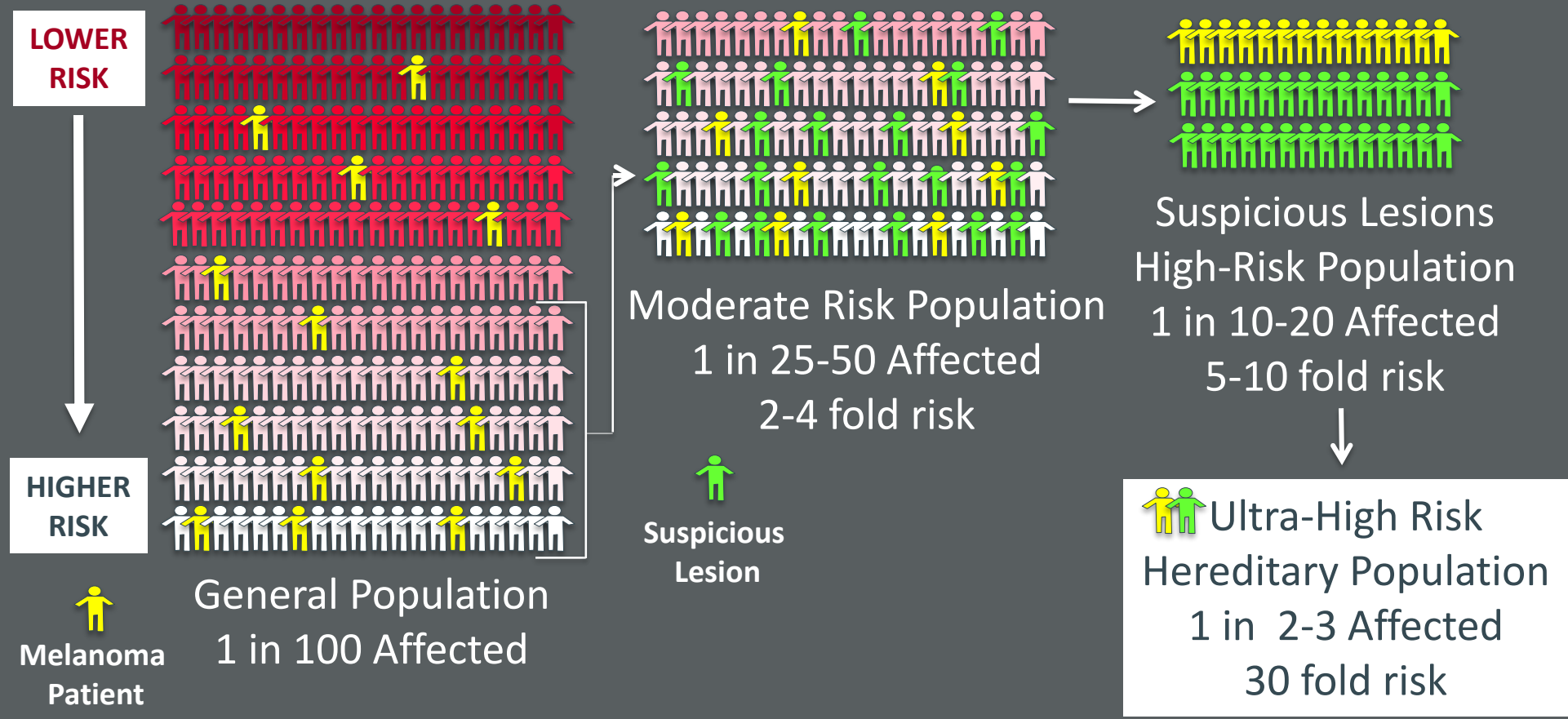

Strategic Screening Methodology

Different Populations, Different T

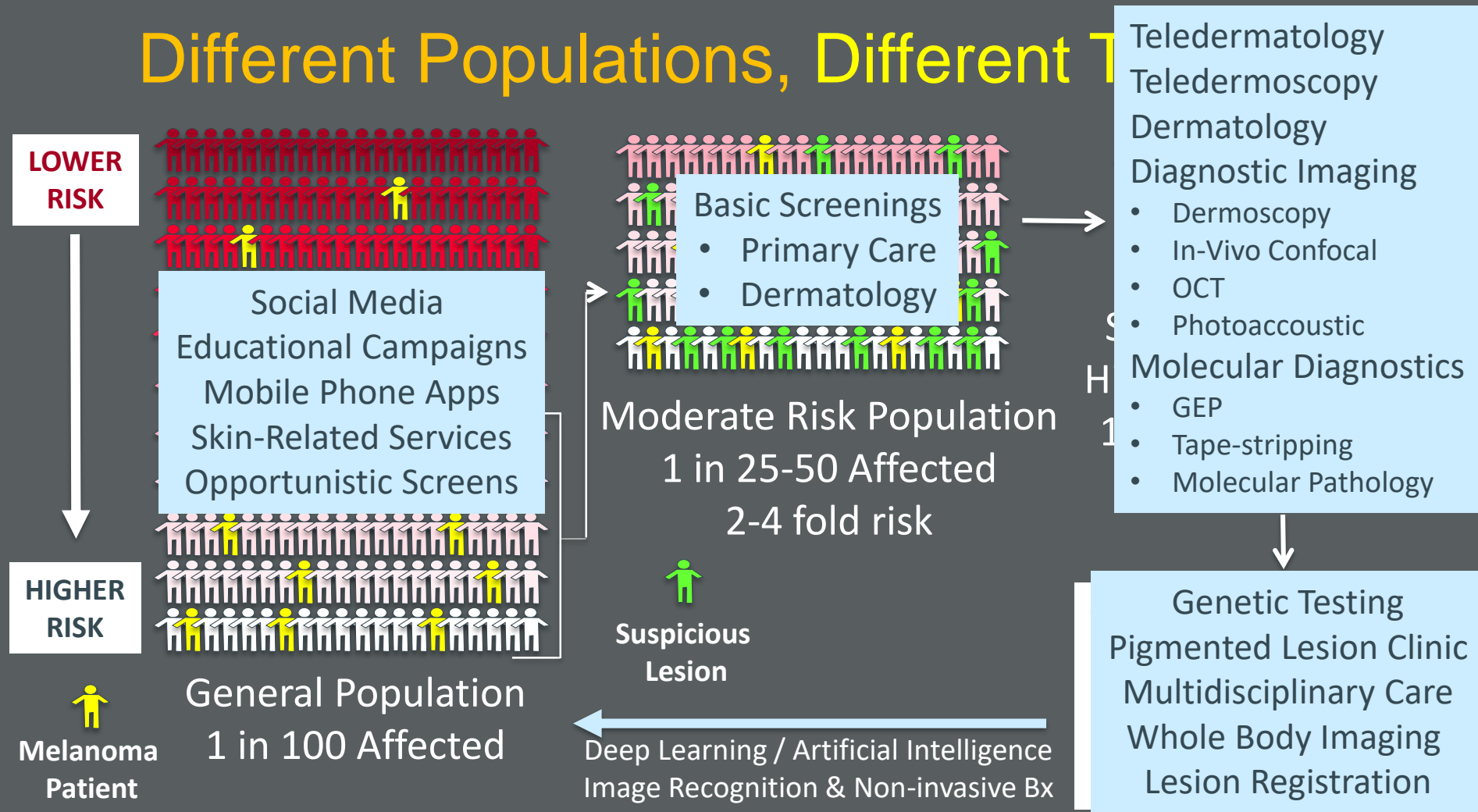

Summary: The Full-Spectrum Operations Pyramid

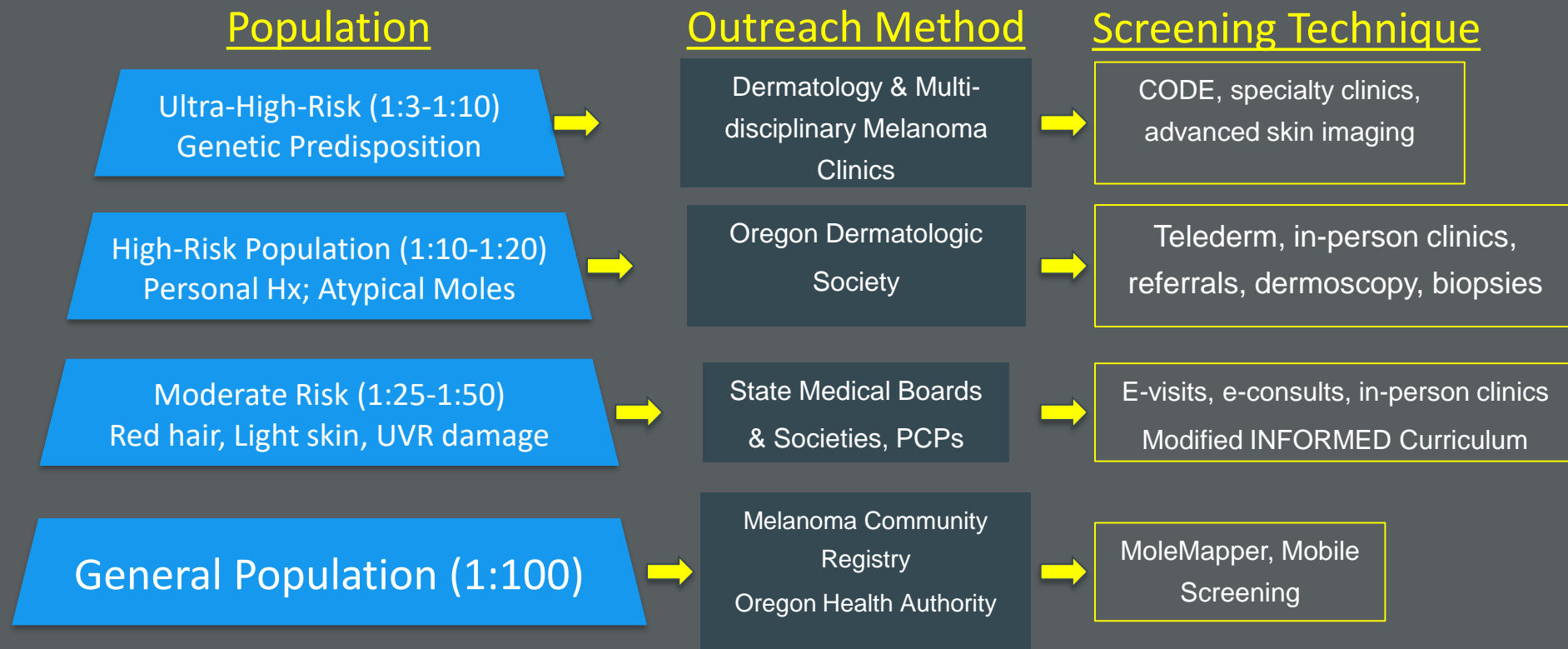

Timeline: WoM Early Detection Campaign

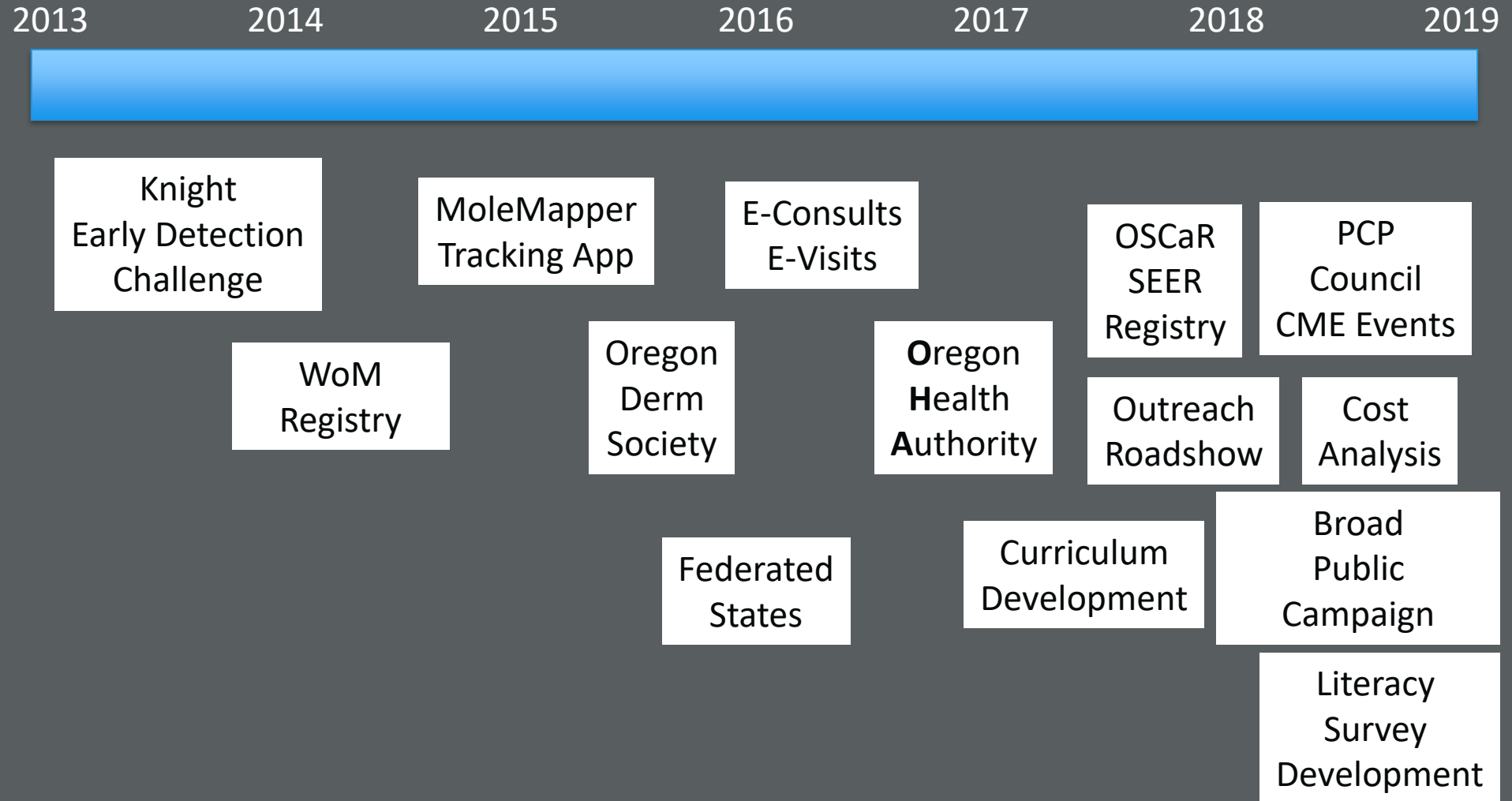

WoM Early Detection Campaign

2019 2020 2021 2022 2023 2024 2025



S
U
R
V
E
Y

Campaign
Launched
May 18

“Just Look” Campaign
“If you see something, solve it!”

ODS: Board Certified Dermatologists

PCP: CME, E-Consults

OHA: Skin Service Professionals

Lay: Curriculum (melanoma, self-exams, empowerment); E-visits

Technology: MoleMapper; Mobile Imaging, Imaging Center

FEDERATED STATES

Americans
Reached

Literacy
Improved

Melanoma
Detected
Earlier

Costs
Reduced

Lives Saved

- Baseline Metrics:
- Literacy
 - Tumor
 - Cost
 - Controls

Repeated Measures: Literacy, Tumor Data, Cost, #Participants, Social Media



Acknowledgements: WoM Oregon

Institutional Partners/Collaborators



OHSU & Foundation



Knight Cancer Institute & CEDAR



School of Public Health

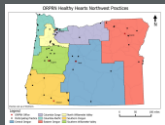

ORPRN



Oregon State Cancer Registry & Oregon Health Authority



Oregon Dermatologic Society



OCHIN



Lewis & Clark College

Community Outreach

Programs

Jackie Shannon Mark O'Hollaren
Paige Ferris Gabriel Flores
Niyati Desai Kim Brown

Pop Sciences & Social Psych

Pepper Shedin Kerri Winters Stone
Yelena Wu Lisa Aspinwall
Jerusha Detweiler-Bedell
Brian Detweiler-Bedell

Legal, COI, Integrity, Security, Business Dev, Contracts & IRB

Alice Cuprill Comas Andrew Watson
Melanie Maurice Abhijit Banerjee
Steve Conklin Hilde Wette
Ruth Epling Cassandra Forbess
Kara Drolet Kellie Guentert
Kathryn Schuff Jason Davis
Deborah Golden Epelein Eric Smith

Marketing & Web Development

Kara Skaflestad
Allen Tomlinson
Newman Team:
Susan Kendall
Newman, Jason
Rosenblatt, Christa
Terry, Kathleen
McClane
Sockeye Team: Yen
Nguyen, Shelley
Stevens,

Big Data & Statistics

Kemal Sonmez
Reid Thompson
Jodi Lapidus
Ruth Etzioni
Tomi Mori
Alison Grossblatt-Wait



Acknowledgements: WoM Oregon

Melanoma Multidisciplinary Team

Sancy Leachman – Melanoma & Skin Cancer Director

John Vetto – Tumor Board Director, Surgery

Elizabeth Berry – Pigmented Lesions Champion

Dale Han – Multidisciplinary Clinic Champion

Reid Thompson – Clinical Trial Champion

Raj Kulkarni – Translational Science Champion

Dermatology: Sancy Leachman, Elizabeth Berry, Debbie Miller, Susan Tofte

Dermatopathology & Surgical Pathology: Stephanie Mengden-Koon, Kevin White, Christopher Corless

Surgery: Anna Bar (Mohs), Justin Leitenberger (Mohs), John Vetto (Surg Onc), Dale Han (Surg Onc), Jeremy Ciporen (Neurosurg), Pamela Russell (Surg Onc RN)

Pediatric: Sabra Leitenberger

Medical Oncology: Matthew Taylor

Nuclear Imaging & Radiology: Nadine Mallak, Jeff Stevens

Radiation Oncology: Reid Thompson, Josh Walker, Charles Thomas

Ophthalmology: Alison Skalet, David Wilson

Neurosurgery: Jeremy Ciporen

Genetics: & Genetic Counseling: Jone Sampson, Kelly Hamman, Brianne Breir

Basic & Translational Science: Pam Cassidy, Amanda Lund, Raj Kulkarni, Melissa Wong, Stephen Lloyd, Amanda McCullough, Arup Indra, Catherine Morgans, Chelsey Kline, Guillaume Thibault, Tracy Petrie, Ravi Samatham, William Bigson, Young Hwan Chang, Sara Courtneidge, Robert Duvoisin, Philip Stork

Survey & Curriculum Development

Elizabeth Stoos – Instructional design

Adrienne Zell

Elizabeth Wenzel

Elizabeth Berry

Ruth Etzioni

Sancy Leachman

Telehealth Program

Mark Lovgren

Darren Malinoski

David Adelson

Adrienne Buesa

Don Glazier

Melissa Swartz

Treva Scott

Deanna Smith

Elizabeth Berry

Primary Care Providers Council

Volunteers & Fundraisers

Matt McNair

Rebecca Debo

Tim Coffey

Meghan Knowles

Abhijit Banerjee

Melissa Krzeminski

Marcia Walsh

Larry Chadwick

Debbie Madden

Jeff Gaus

Shon Ramey

Sharon Liese

Peter Gray



Acknowledgements: WoM Oregon

MoleMapper Research Kit App

Design & Programming Team: Tracy Petrie, Ravi Samatham, Daniel Webster, Andrew Trister, Lisa Domenico

Sage Bionetworks: Stephen Friend, Brian Bott

Apple: Divya Nag, Mike O'Reilly, Jeff Williams

Thought Leaders: Lee Eberting, David Norris, Diane Baker, Darrell Rigel, Karen Edison, Jeff Gershenwald, Jim Kean, John Kirkwood, Marianne Berwick, Mohammed Kashani-Sabet, Oliver Wisco, Rick Edelson, Susan Swetter, Paul Tumeh, Valerie Guild



Larry Findleton
Roger Sparks
Rob Schumacher
Roxanne Mautino
Debbie Miller
Elizabeth Berry
Tracy Petrie
Don Glazier

Melanoma Community Registry

Elizabeth Stoos
Patrick Kinghorn
Duncan Chisolm
Ravi Samatham
Tracy Petrie



Acknowledgements: WoM Federated States

Debbie Miller
OHSU



Elizabeth Berry
OHSU



Julia Curtis
Utah

na Community Registry Members by State

(as of 1/31/18)

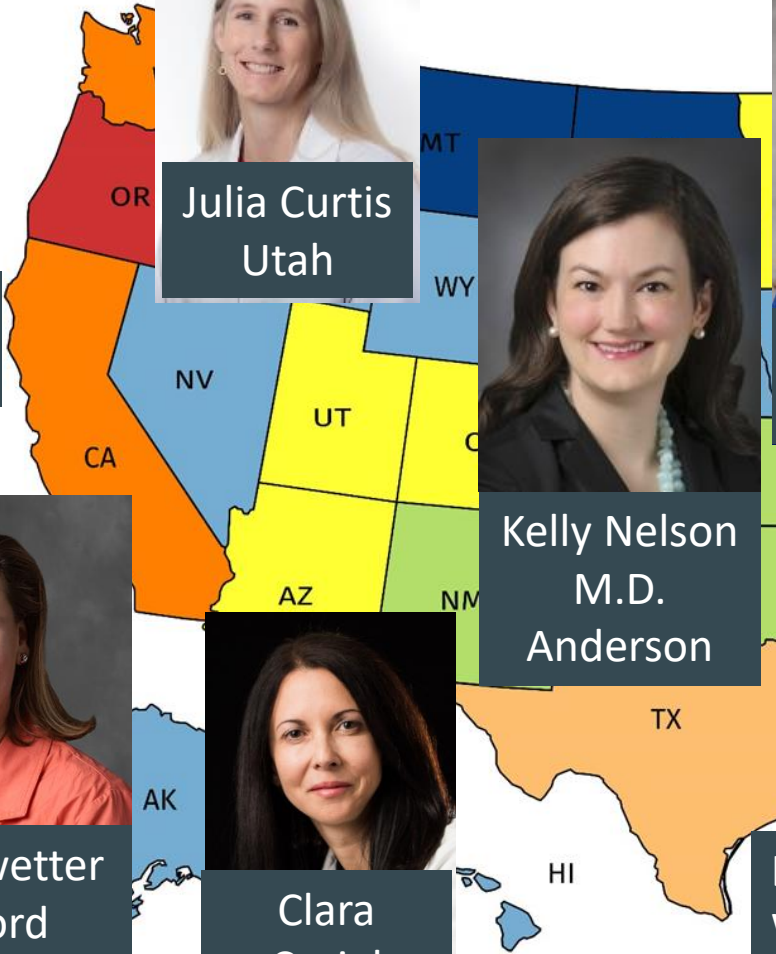

Kelly Nelson
M.D.
Anderson



Karen Edison
U. Of Missouri



Rhoda Alani & Debjani Sahni
Boston University



Susan Swetter
Stanford



Clara Curiel
AZCC



Lynn Cornelius
Washington U.

Suephy Chen
Emory



We have 8 members of o... e United States.

Location missing for approx. 200 members.

Created with mapchart.net ©

Acknowledgements: Foundations & Advisors

Advisors & Faculty Supporters

- Marianne Berwick John Kirkwood
- Alan Geller Suzanne Olbricht
- Martin Weinstock John Zone
- Susan Swetter Lisa Aspinwall
- Clara Curiel Brian Druker
- Allan Halpern Sadik Esener
- Suephy Chen Mo Kashani-Sabet
- Valerie Guild

Foundations:

- Melanoma Research Alliance
- AIM at Melanoma & IMWG
- Melanoma Research Foundation
- Impact Melanoma:Skinny on Skin
- SolSurvivors

Melanoma Prevention

Working Group

- ECOG
- SWOG
- CALGB
- Pigmented Lesion Subcommittee



KNIGHT
CANCER
Institute

Thank you!