

Clinical Perspective: Acceptable absolutes and what to do with all the keratinocyte cancers

Scott W. Menzies

Discipline of Dermatology

The University of Sydney

Sydney Melanoma Diagnostic Centre

Acceptable absolutes

False Negative rates of screening

- Melanomas detected post-screening examination
 - Sensitivity at screening examination
 - Natural history of primary melanoma
 - Growth rates
 - Incidence of Interval tumours

False Negative rates screening Fritschi et al. Am J Epidem. 2006:164:385-390

- Lions Cancer Institute WA dermatologists/plastic surgeons community based 1994-2002
- Post screens follow-up cancer registry 2yrs

False Negative rates screening

Fritschi et al. Am J
Epidem. 2006;164:385-390

	Year 1	Year 2
Sensitivity invasive MM % (95% CI)	70 (51-84)	49 (34-64)

False Negative rates screening – What is acceptable?

	Year 1	Year 2
Sensitivity invasive MM % (95% CI)	70 (51-84)	49 (34-64)

If false negative MM thin (T1a) then ?OK

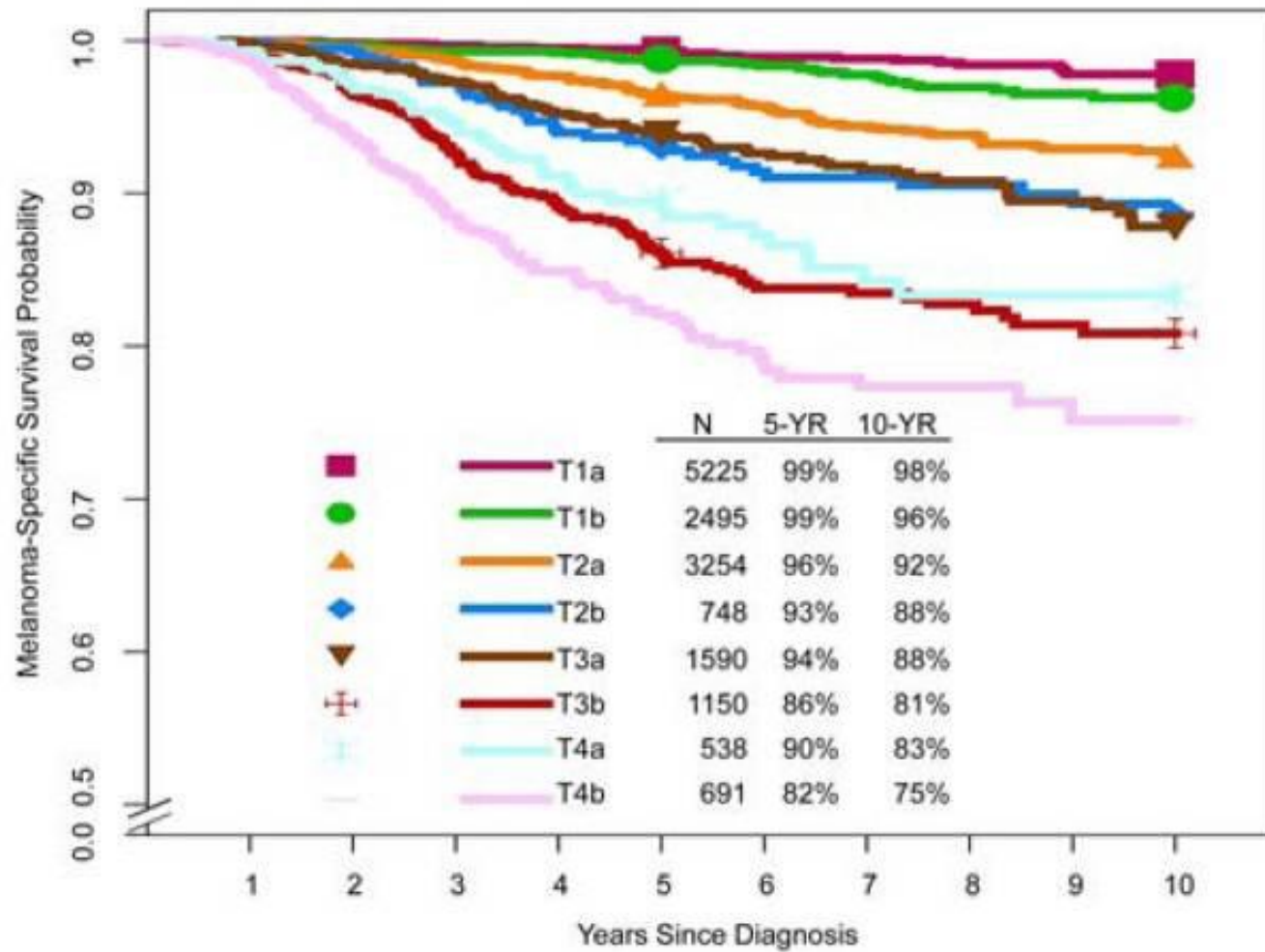

T1a < 0.8mm non-ulcerative

T1b < 1.0mm incl. ulcerative

Who dies from Melanoma (QLD)? Whiteman et al.

J Invest Derm 2015;135:1190-

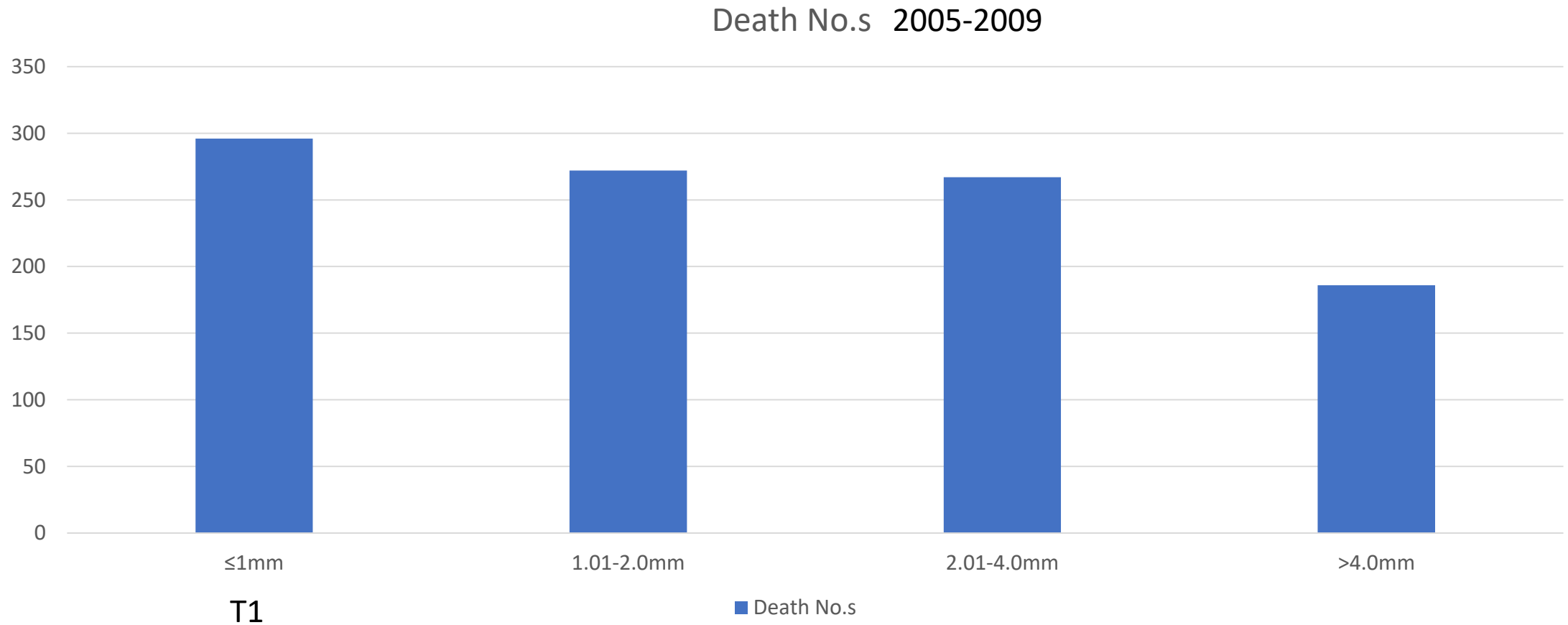

Are we reducing thick tumours?

7yrs after screening began in Germany

Stang et al. Eur J Epidemiology 2018: 33:303-12

- Data from North Rhine Westphalia (pop 18 Million)
- 2008-2015 (longest data yet published)

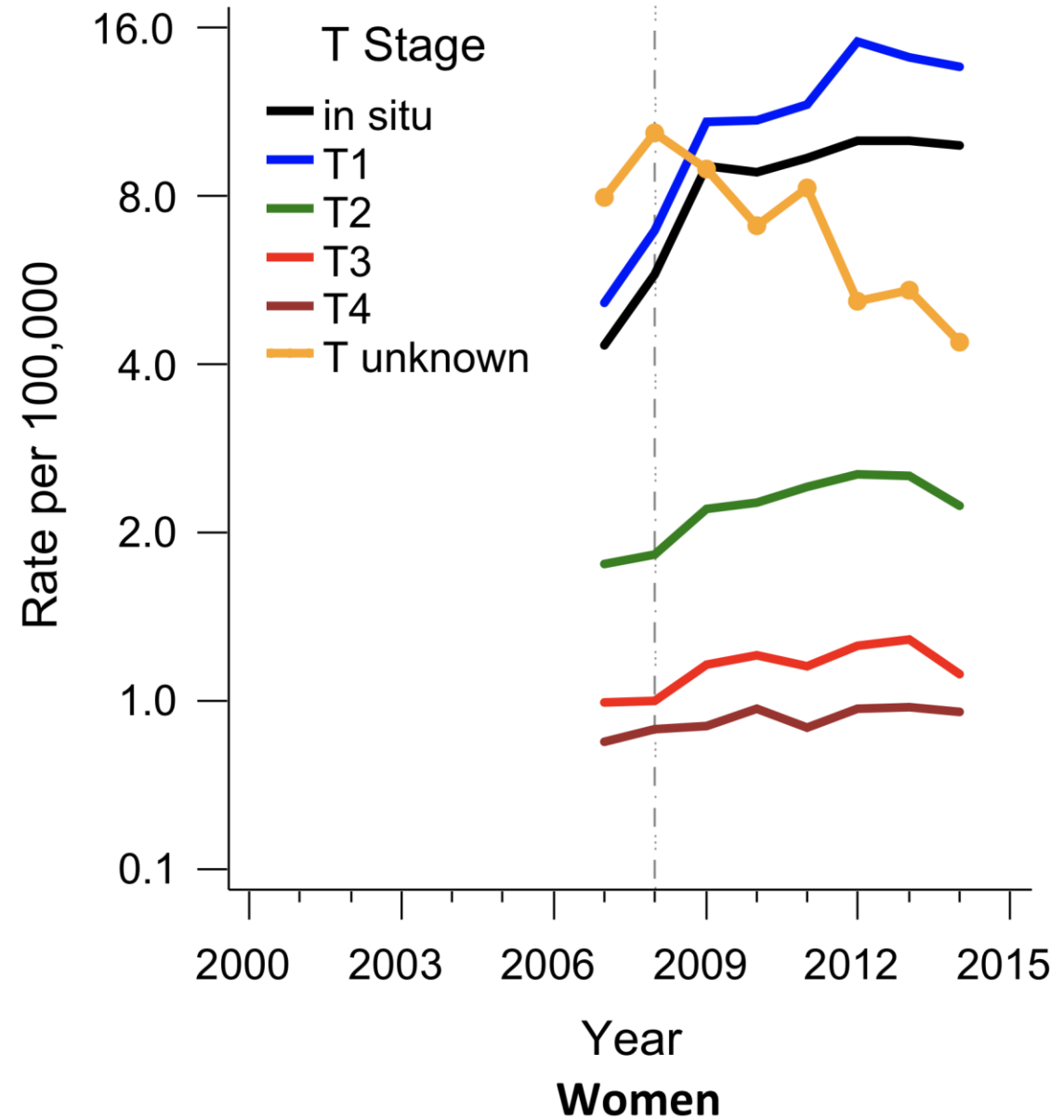
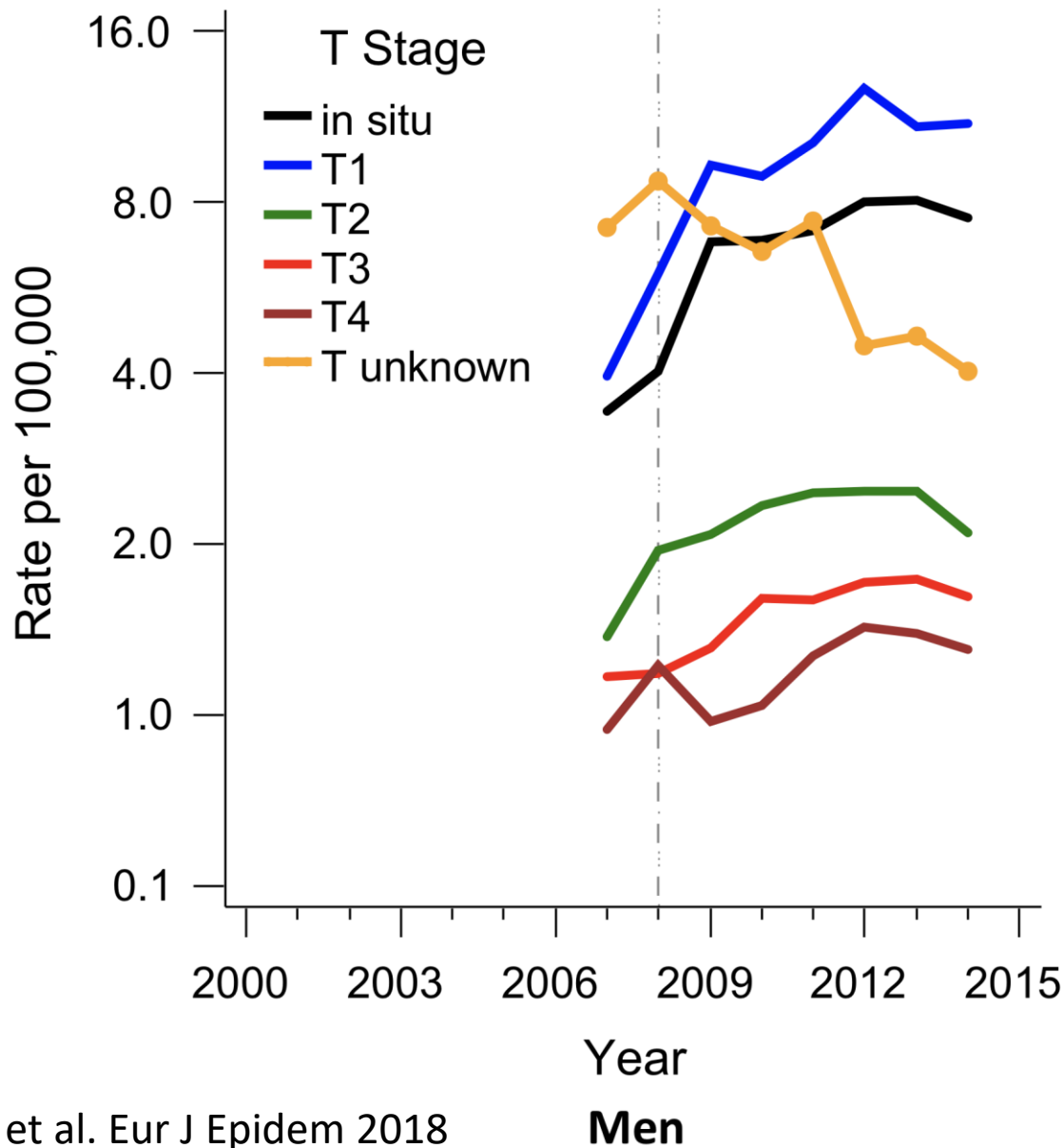

Stang et al. Eur J Epidemiol 2018

Fig. 3 T-stage specific age-standardized incidence rates of skin melanoma in North Rhine-Westphalia, Germany, 2007–2014.

Melanoma

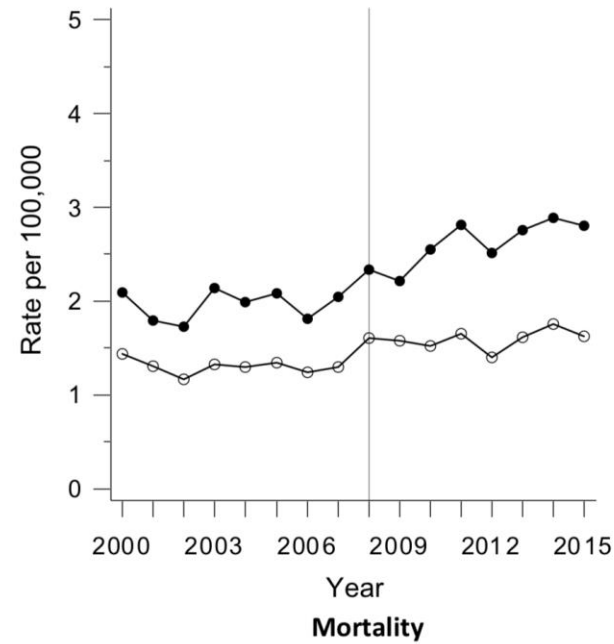
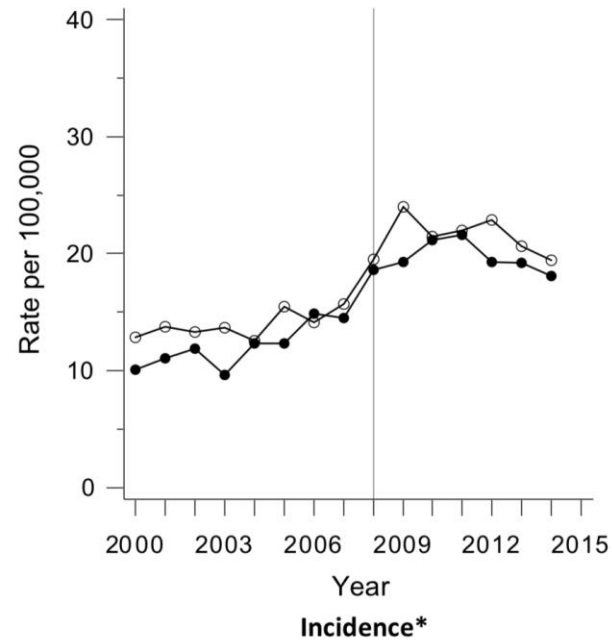

● Men

Mortality increase
mainly elderly men
and women (>70,
>75 yrs)

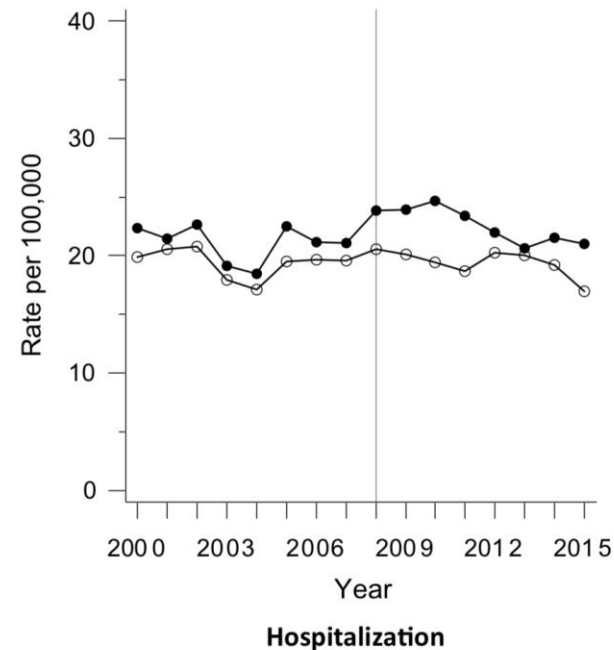
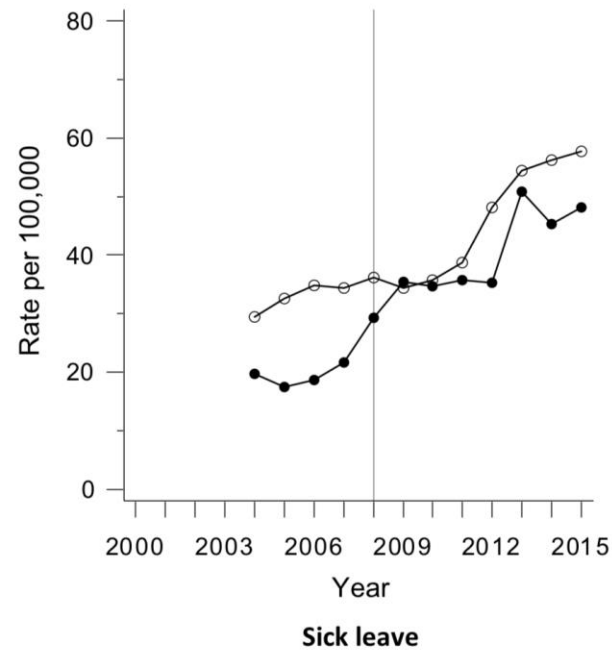

University of Pittsburgh prospective screening study

Ferris et al. JAMA Oncol. 2017;3:1112-5

- Eligible ≥ 35 yrs if saw an internet training offered-PCP in 2014
- 53 000 Total body skin examination vs 280 000 not screened
- **Adjusted RR 2.4 (95%CI:1.7-3.4) diagnosed melanoma in screened**
 - Thinner MM in screened 0.37 vs 0.65mm
 - **No difference in thick melanoma ≥ 1 mm**

Population-based Case-control QLD*

- First invasive primary MM diagnosed 20-75yrs between 2000-2003
- Whole-body skin exam three years before diagnosis 14% lower risk of thick MM (>0.75mm) & risk decreased as thickness increased (40% lower for MM >3mm).

*Aitken J et al. Int J Cancer 2010;126:450-58

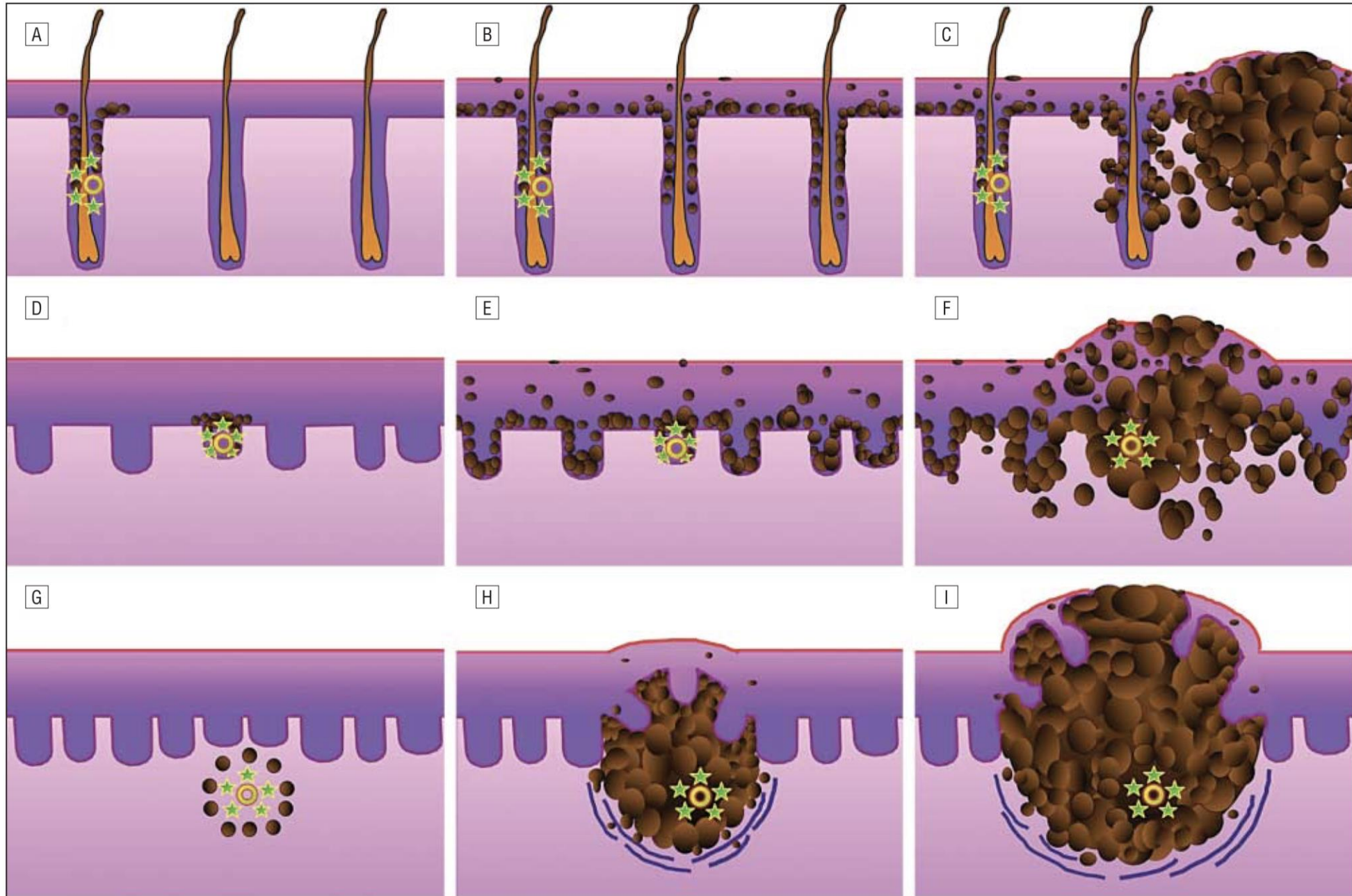

Acceptable absolutes – *Tumour thickness*

- Reduction in absolute no.s of > T1a MM*
 - Inter-screening tumours
 - Total population

*T1a < 0.8mm non-ulcerative

Potential Harms screening*

- False Positive Rates
- Overdiagnosis ➤ overtreatment
- Negative psychosocial consequences
- Somatic complications

* Heleno B et al. BMJ 2013;347:f5334

Potential Harms Skin Cancer screening**

- False Positive Rates
- Overdiagnosis ➤ overtreatment NOT REPORTED
- Negative psychosocial consequences NOT REPORTED
- Somatic complications

**Systematic review US Preventative Services

Task Force: Wernli K et al. AHRQ Publication No. 14-05210-
EF-1 (2016)

False Positive Rates (NNT*): SCREEN STUDY (Schleswig-Holstein)

- July 2003 – June 2004
- Population-based > 20yrs age
- Whole-body examination by mainly non-dermatologists ➤ referred suspicious lesions/higher risk patients to dermatologists

* Number Needed to Treat

Number of excisions to detect 1 cancer* NNT

Number of Excisions Needed to Detect 1 Case	Melanoma	Squamous Cell Carcinoma	Basal Cell Carcinoma
Overall	28	41	9
Female			
Age, years			
20-34	41 ↓	N/A	138 ↓
35-49	30 ↓	579 ↓	34 ↓
50-64	24 ↓	72 ↓	8 ↓
≥65	22 ↓	14 ↓	4 ↓
Total	28	56	10
Male			
Age, years			
20-34	52 ↓	926 ↓	116 ↓
35-49	55 ↓	435 ↓	35 ↓
50-64	22 ↓	48 ↓	7 ↓
≥65	20 ↓	12 ↓	4 ↓
Total	28	28	7

Waldmann et al. Arch Dermatol. 2012;148:903-10

*Based on one excision/person & one malignant per tumour per person

What is acceptable Melanoma NNT?

- NNT is not a measure of diagnostic sensitivity
- Impacts on Morbidity and Cost-effectiveness

- GPs Australian (generalist) 17
- GPs (solo skin cancer practice) 8.5
- Dermatologists Australia 12
- Dermatologists USA 15

Rolfe HM. Austral. J Dermatol. 2012;53:112-117

Rosendahl C et al. J Am Acad Dermatol. 2012;67:846-52

Wilson R et al. J Dermatol. Treat 2012;23:65-9

What is acceptable Melanoma NNT?

- Need to use diagnostic techniques that *reduce NNT* while *increasing sensitivity* for MM

<http://wiki.cancer.org.au/>

Dermoscopy



Sequential digital dermoscopy monitoring

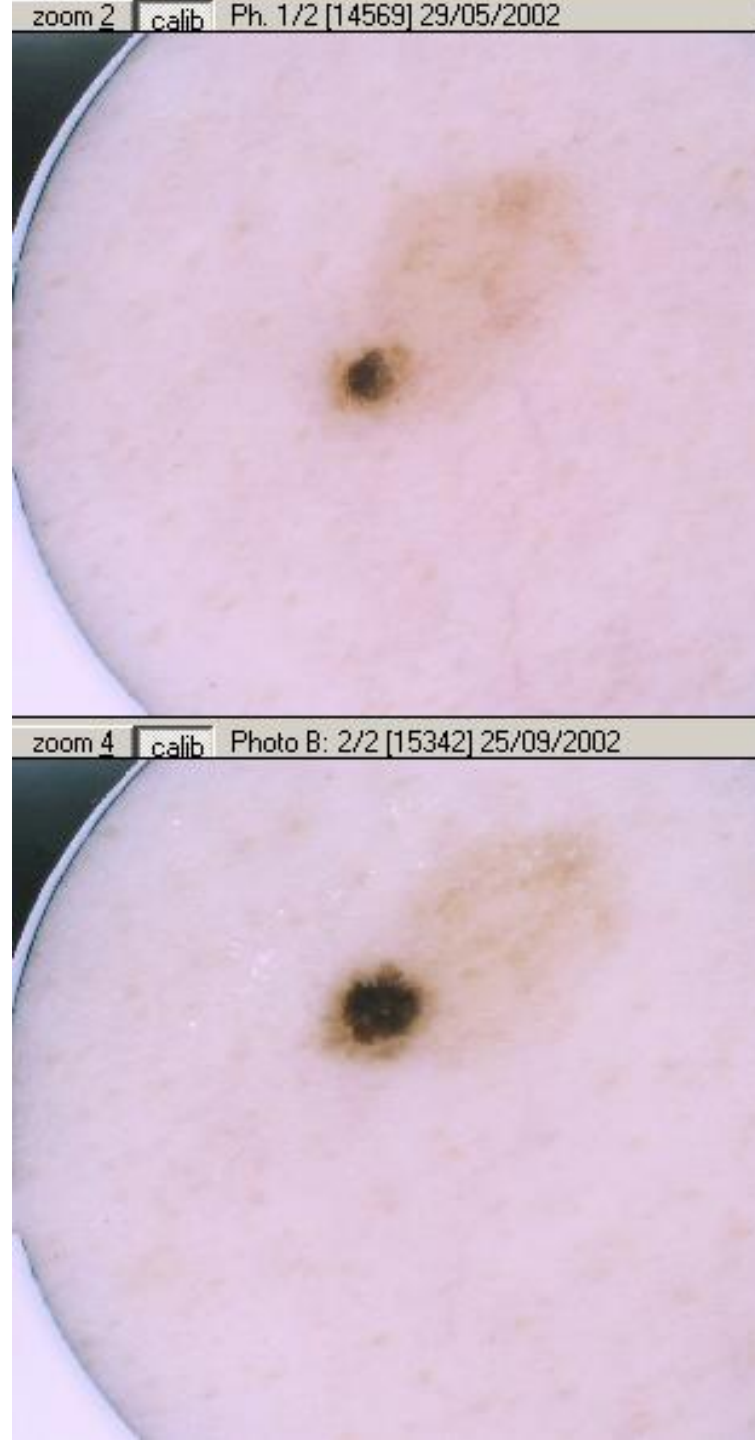

Cost difference – Tromme I et al. PLoS One 2014; 14;9:e109339

- Belgium dermatologists (short and long term monitoring)
- Benign:Melanoma ratio excisions
 - 8.1 vs 2.5 (Dermoscopy monitoring)
- €1,600 vs 1,000 (monitoring) per melanoma detected

COST DIFFERENCE: Watts C et al. J Clin Oncol 2017;35:63-71

- AUSTRALIAN HIGH RISK COHORT: Dermoscopy monitoring and total body photography vs Standard Care over 10yrs
- A\$6800 per patient SAVED
 - Earlier detection
 - Reduced excisions

Stang et al. Eur J Epidemiology 2018: 33:303-12

- **Number needed to screen (NNS)** to prevent 1 extra death of melanoma in 2015*

34 000

- 90% deaths occurred people >50yrs of age

NNS 26 000

* Assuming a risk reduction of 50% due to screening

NNS for other cancers to save 1 extra life

- **320** Heavy smokers aged 55-74 yrs lung CT
- **402** aged 55-64 yrs sigmoidoscopy colorectal
- **500-1000** aged 50-69 yrs women biannual mammography for 10yrs

NNS 26 000 >50yrs for Melanoma

NNS for skin cancer to save 1 extra life

- What is acceptable ?

NNS of skin cancer to save 1 extra life

- What is acceptable ?

NNS 26 000 >50yrs for Melanoma*

Similar figure calculated for Australia**

*Stang et al 2018

** Gilmour S, Plos One 2017

NNS of skin cancer to save 1 extra life

- What is acceptable ?

Reduce by targeting high risk individuals

What are we going to do with all
the keratinocyte cancers?

Stang et al 2018

Non-melanoma data

North Rhine-Westphalia

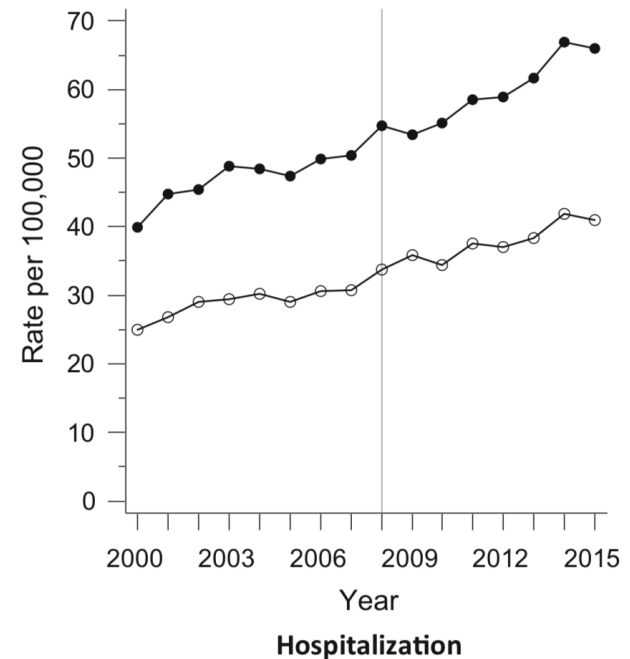
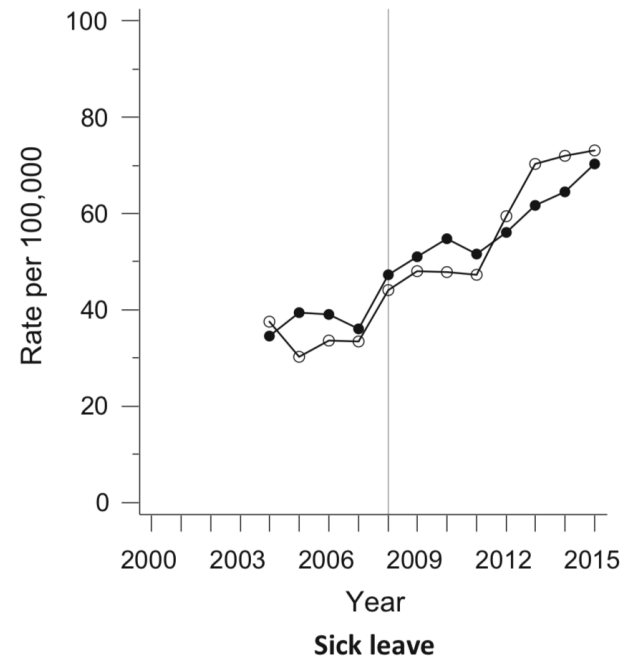
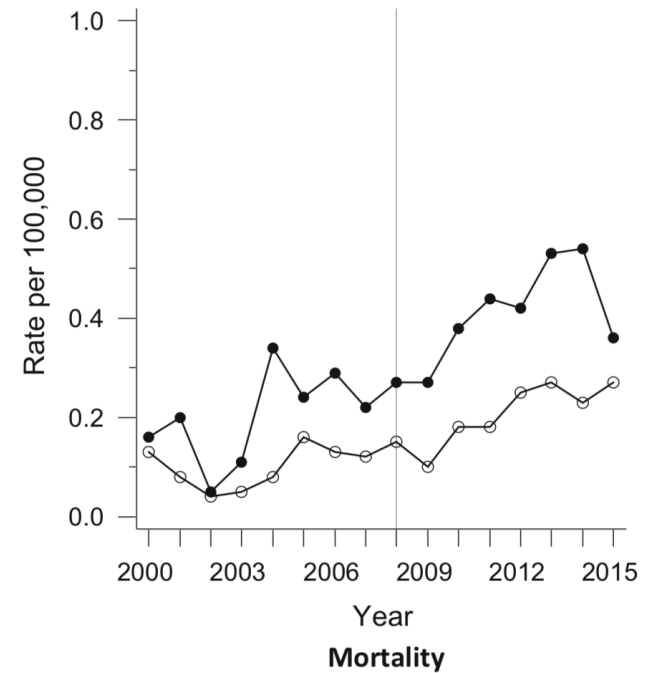
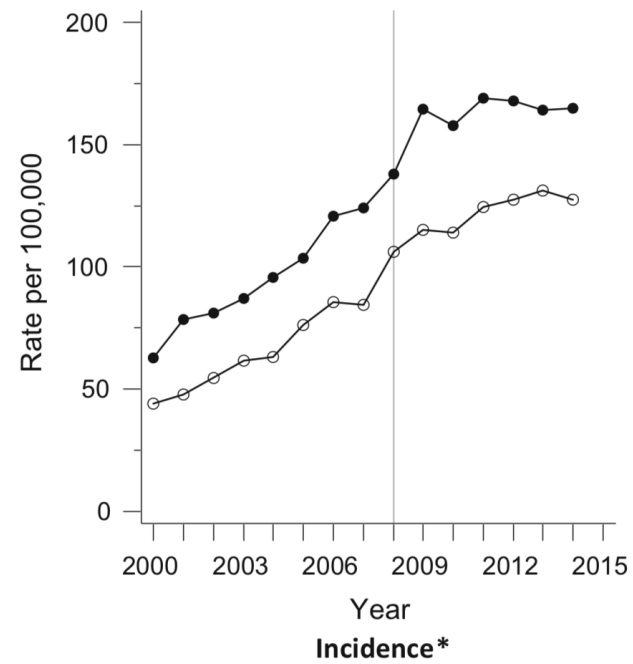

Percentage change after screening

- BCC 22-66% (m) 38-87% (f)
- SCC 15-49% (m) 16-63% (f)

Stang et al. Eur J Epidemiology 2018: 33:303-12

- Number needed to screen to prevent 1 extra death of NMSC*
191 000 (vs 34 000 for MM)

*Assuming 50% risk reduction in screenees

BCC

- Do not metastasize & No increase in all cause mortality
- Slow growing
 - Increase size 10% at 2-8 mo. and 81% at 5-10yrs
 - those treated 5-10yrs after first noticed only 6.6mm larger than those at first notice (Kricker JAAD 2014;70:456-)
- Largest associated with:
 - Older age & males
 - Ulceration, morpheaform, micronodular, superficial subtypes
 - No skin checks



Kricker et al. JAAD 2014;70:456-64

Wehner et al. JAAD 2018;78:663-72

Screening for BCC?

- ***Also undergo spontaneous regression*** Barnetson et al. Austral J Dermatol. 1997 38:S63-5;

Regressing BCC Kulberg A et al. Dermatol. Pract. Concept. 2016;6:13-18

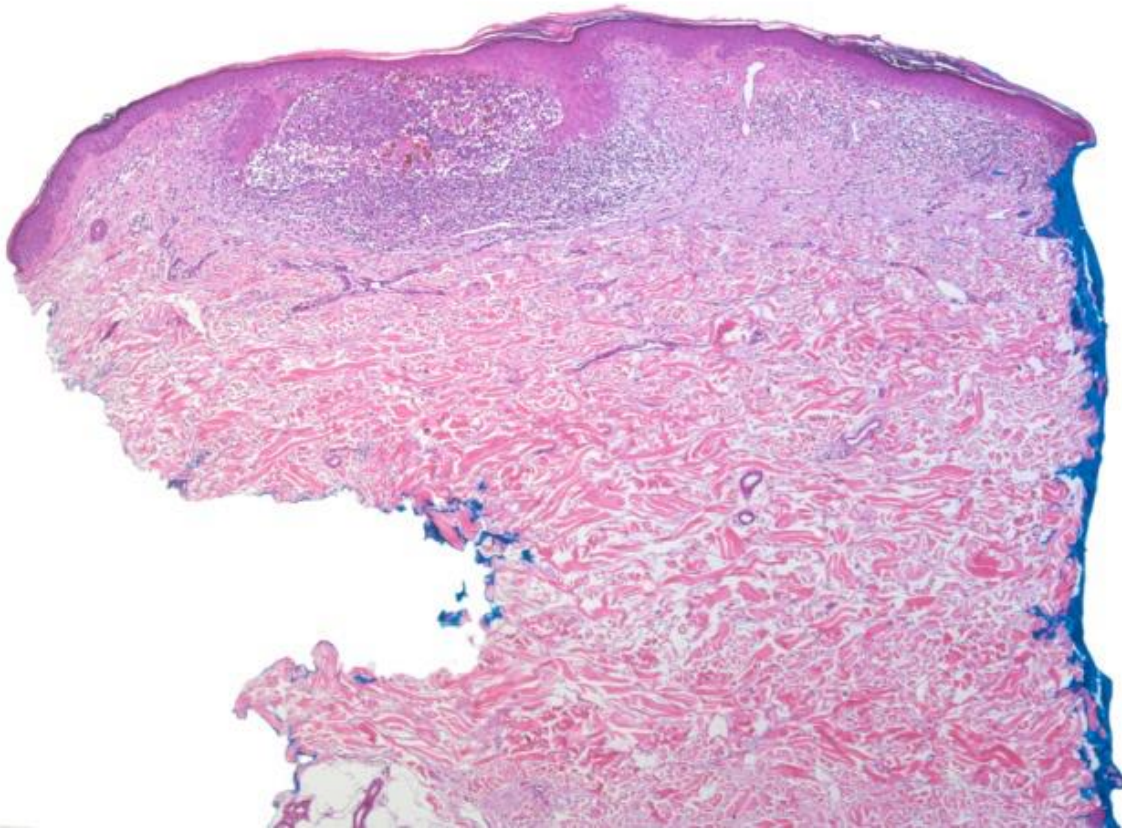

- 5% of histopathologically diagnosed lichenoid keratoses had BCC remnants after deeper sections

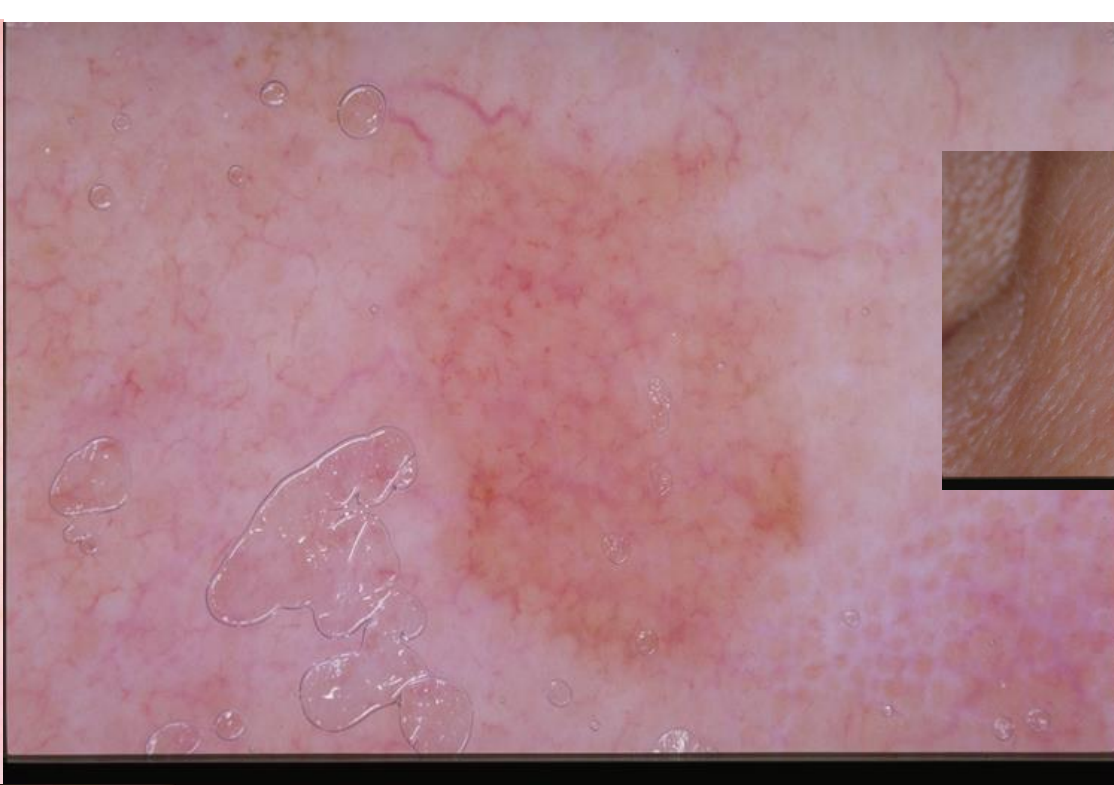

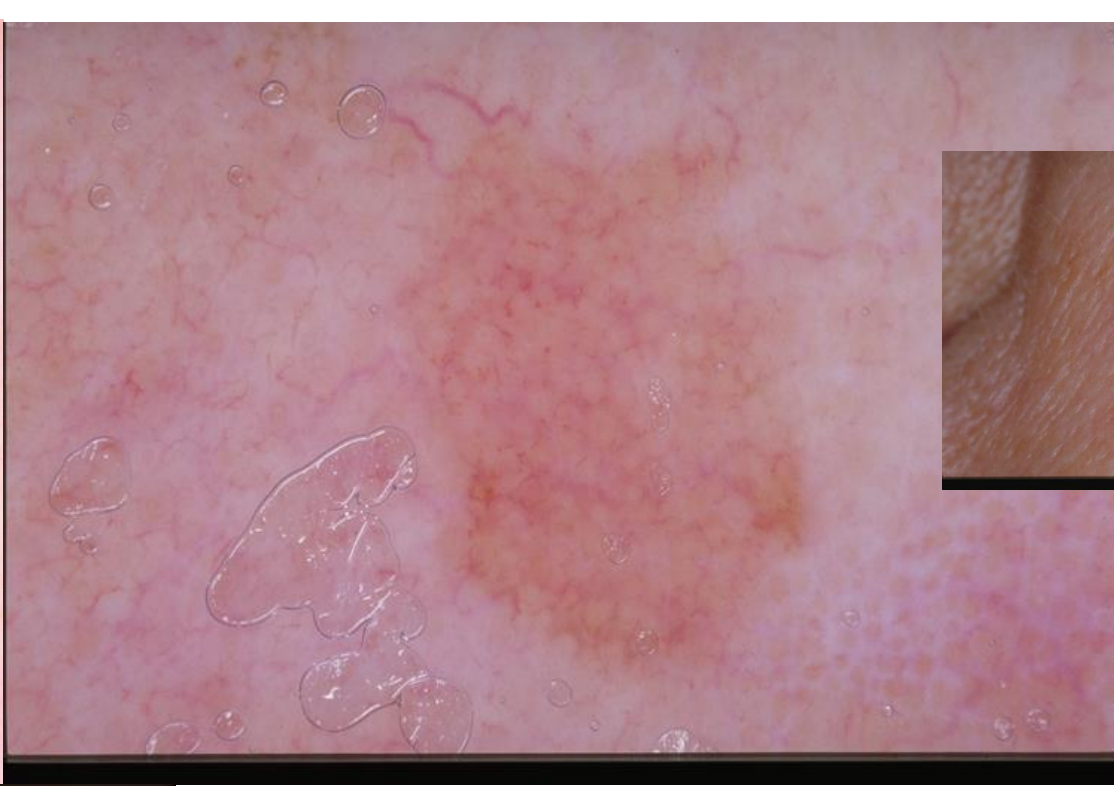

**ALL INVASIVE
MELANOMA**

BCC mimics Amelanotic Melanoma

- Need to biopsy all

? Observe small flat low morbid lesions ➤ Quantify spontaneous regression

SCC

- Low mortality (age-adjusted mortality 1 per 100 000 person years*) &
- Increased *all cause* mortality RR 1.25
- Rapid evolution
- Large lesions
 - >2cm diam ; > 2mm depth
 - most significant risk of death
 - Associated with regular screening (1-3 mo.)
 - Male



Kricker et al. JAAD 2014;70:456-64
Wehner et al. JAAD 2018;78:663-72

* 180 per 100 000 person years for all cancer

If agree to Screen High Risk MM patients ONLY

- pre-malignant and NMSC lesions (RR = 4.28: 95%CI:2.80-6.55)

Gandini et al. Eur J Cancer 2005;41:2040-59

What to do with these lesions in screenees?

- NNT is an order of magnitude lower for NMSC vs Melanoma !
- US dermatologists
 - 1.9 (NMSC) vs 17.4 MM
 - 1.6 (NMSC) vs 15 MM

Nault A et al. JAMA Dermatol. 2015;151:899-902

Wilson R et al. J Dermatol. Treat 2012;23:65-9

Summary: Acceptable absolutes

- 20% reduction in mortality adults
- Reduce NNS by targeting high risk individuals
- Reduction in absolute no.s of > T1a MM* *T1a < 0.8 mm non-ulcerative
 - Total population & inter-screening tumours
- Reduce NNT by using dermoscopy & dermoscopy monitoring (improves sensitivity)
- Negative psychosocial consequences & overdiagnosis quantify
- Treat all SCC
- Biopsy all BCC
 - ? Observe small flat low morbid lesions ➤ Quantify spontaneous regression